

Transforming the care of individuals with
Alzheimer's disease and other dementias



seeds



Ensworth's 2018 seventh grade class visit to Abe's Garden.

Photo by Lori Latusek

Ensworth School Integrates Abe's Garden® into the Seventh Grade Curriculum

By Lori Latusek

"You brought back a lot of really good memories that I haven't thought about in a long time," enthused an Abe's Garden resident after an engaging conversation with an Ensworth middle school student. The Ensworth student was visiting the campus with other seventh grade classmates as part of a special school project.

The Ensworth Memory Project, which launched in 2016, incorporates assignments from three subjects – art, English and science. Hayley Brantley, an eighth grade U.S. history teacher and the middle school's Service Learning

WHAT WE DO

Abe's Garden® is establishing a model of residential, day, and community-based programs for those with Alzheimer's disease. The goal is to transform care for those with Alzheimer's and other dementias throughout the United States by providing an unprecedented level of care for individuals diagnosed with these disorders. Equally important, it is a site of research and teaching, setting a new standard for other programs and residential communities devoted to caring for our nation's rapidly expanding senior population.



Continued on Page 2

www.abesgarden.org

“Abe’s Garden is the perfect place to bring our students to have the opportunity for some really impactful experiential learning.”

– Hayley Brantley



Resident Kay Butterworth was thrilled to see her grandson, Wilson, during a 2018 Ensworth visit. Photo courtesy of Pat Malone

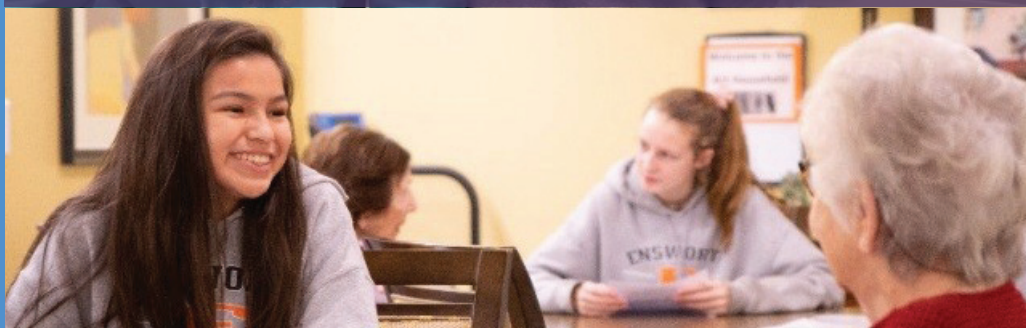

In January 2019, Ensworth’s seventh grade students spent time getting to know Abe’s Garden® residents. Photo by Theo Miesner

Coordinator, played a key role in implementing the multidisciplinary project after learning about a similar Colorado school project.

In Ensworth’s seventh grade class, students learn about brain functions, memory, and Alzheimer’s and other dementias during a unit on the human body and nervous system. A researcher from Vanderbilt University Medical Center guest lectures about current Alzheimer’s research, then students research an element of Alzheimer’s or dementia and create educational videos.

In order to get a more personal understanding of what they’re learning, the students visit Abe’s Garden twice, spending time conversing with and using other approaches to engage residents. “It’s a magical experience to see our students talking with the residents,” beams Brantley. “The kids share about their own lives but also learn about the life of someone who has had a full life and is struggling with a disease that’s trying to take memories away from them. Through these interactions, our students gain a greater sense of empathy.”

As an additional aspect of Ensworth’s Memory Project, the students interview a family member or family friend to learn the details of a significant memory. They turn

the details into a shadowbox in art class and a poem in English class. During English class, they also read memory-themed novels and poems, such as *The Giver*. In March, the school hosts a Memory Reception where the students’ shadowboxes, poems and videos are displayed for parents and interview subjects to appreciate – and learn from – the creative works.

Ensworth has been bringing each year’s seventh grade class to visit Abe’s Garden for the Memory Project since January 2017. The intergenerational interactions benefit both parties. “The students come to know the residents and love them, and the residents love the students,” she adds. “It’s a really sweet connection they are able to build, even in just a couple of visits.”

In fact, the eighth grade class of 2019 felt their time at Abe’s Garden was so valuable, their graduation class gift was a contribution to the organization.

“Abe’s Garden is the perfect place to bring our students to have the opportunity for some really impactful experiential learning, to enhance what they’ve learned in the classroom and connect to the residents. It’s a place that’s important to our community and Nashville in general,” shares Brantley.



THANK YOU FOR GIVING.

Contributors to Abe's Garden® of \$100 or more between February 1, 2018 – January 31, 2019

Every attempt was made to ensure the accuracy of the following information. We apologize for any omissions or errors.

\$50,000 to \$850,000

Allen Foundation, Inc.
Care Foundation of America, Inc.
Mr. & Mrs. Bernard A. Pargh
Mr. & Mrs. Michael D. Shmerling

\$10,000 to \$49,999

Mr. & Mrs. JJ Amsel
The Anita & William Cochran Foundation
Kevin & Katie Crumbo
Mr. & Mrs. Joel Gordon
The HCA Foundation
The Memorial Foundation
The James Walter Pickle Charitable Foundation
Selma and Ernest Rosenblum Foundation
Dr. & Mrs. Jim Shmerling
SunTrust Foundation
Mr. & Mrs. Jeffrey J. Zander

\$5,000 to \$9,999

Mr. & Mrs. Michael Beber
The Danner Foundation
Steven & Laurie Eskin
Exit Planning Institute
Carol K. and Robert A. Frist, MD, Fund
Ms. Teresa Kersey
Ms. Barbara Levy
Mr. & Mrs. Jeff H. Mathis
Mr. & Mrs. Robert Moses
Ms. Jana Lisle Parham
Mr. & Mrs. Philip R. Russ
Mr. & Mrs. Jimmy Spradley, Jr.

\$1,000 to \$4,999

The Bank of America Charitable Foundation
Mr. & Mrs. David Bartholomew
Mr. Tom Beasley
The Blum Family Foundation
Debbie & Summer Bryan
Buhl Family Advised Fund
Mr. & Mrs. Will Burns
Donna & Mark Coleman
The Community Foundation of Middle Tennessee
Congressman Jim Cooper
Dr. & Mrs. James Daniell
Ms. Laura T. Dugas
Donna & Jeffrey Eskin
Mr. Michael Faber
Mr. Russell Ferreri

Mr. & Mrs. James R. Fesmire
Mr. & Mrs. James Fishel
Mr. Tom Frye & Ms. Frances Baird
Mr. & Mrs. Joe Galante
Mr. Harris Abram Gilbert
Mr. & Mrs. Gil Given
Ms. Anna Gray Hart
Mr. Steven Greil
Patricia and Rodes Hart Foundation
Mr. & Mrs. John Hassenfeld
Doug & Melanie Hirt
Donald N. Holmes & Deborah Smith-Holmes
Dr. & Mrs. David Horowitz
Dr. & Mrs. A.G. Kasselberg
Mr. & Mrs. William King
Mr. & Mrs. Theodore W. Lenz
Ms. Judith Liff
Mr. & Mrs. Lynn Maddox
Mr. Richard W. Mattson
Mr. & Mrs. Robert P. Maynard
Ms. Krysta McNaughton-Giacobone
Mr. & Mrs. Perry Moskovitz
Mr. & Mrs. Scott Moskovitz
Music City Phins
Mollie & Robert Perry
Mr. & Mrs. Richard S. Peugeot
Mr. & Mrs. David R. Posch
Mr. & Mrs. James Schulman
Mr. Daniel Shaughnessy
Irvin & Beverly Small Foundation
Mr. & Mrs. David Small
Mr. & Mrs. Stephen C. Small
Mr. Christopher Snider
Mr. & Mrs. Jim Sohr
Mr. & Mrs. Stuart W. Speyer
Ms. Caroline Moses Sprouse
Ms. Mardi Street
T & T Family Foundation
Ms. Joan Thomas
Mr. & Mrs. Jerry Walker
Mr. & Mrs. Adam Wayne
Anne Potter Wilson Foundation
Mr. & Mrs. Pete Zabaski
Mrs. Barbara Zander
Ms. Beth Zeitlin

\$500 to \$999

Dr. & Mrs. Kenneth Anchor
Mrs. Mary L. Bandy
Mr. & Mrs. Bo Bartholomew III
Mrs. Vicki Bartholomew
The Belz Foundation
Mr. James Boyd

Ms. Pam Brown & Mr. Bruce Compas
Mr. Chris Brown
Mr. & Mrs. Robert Campbell, Jr.
Mr. Dan Cornfield & Ms. Hedy Weinberg
Madalene & Ralph DeCuyper
Mrs. Annette S. Eskin
Ms. Donna Finto-Burks
Mr. George Fong
Mr. & Mrs. Scott Z. Garfinkel
Mr. & Mrs. Frank Gertner
Danielle & Harris Gilbert
Dr. Mary Gingrass
Ms. Jane Glaser
Ms. Lynda Goodgame
Cornelia & Hill Granbery
Ms. Lolita Hamilton
Ms. Elizabeth Haney
Mr. & Mrs. Aubrey Harwell, Jr.
Dr. & Mrs. Steve Hecklin
Mr. Robert Heller
Mr. Bob Himes
Mr. John M. Hooper II
Granbery Jackson III
Mr. & Mrs. Hal Jacobson
Mr. William Jarry
Richard Katsoff Fund –
Rhode Island Foundation
Mrs. Heloise Werthan Kuhn
Charlotte & Bill Langford
Ms. Mary Lovell
Marshall Associates, Inc.
Mr. Charles McCarty
Mr. & Mrs. Robert McNeilly III
Col. & Mrs. Ottavio J. Milano
Mr. Karl M. Olsen
Beverly & Pradeep Patnaik
Mr. & Mrs. Moises Paz
Mr. Joseph "Pepe" Presley
Dr. & Mr. Mark Robin
Ms. Marcy Rutledge
Mr. & Mrs. Howard Safer
Shell Oil Company Foundation
Kellie & John Sheryak
Dr. & Mrs. Robert Shmerling
Mr. Daniel Smith
Mr. Scott Snider
Steakley Family Fund
Ms. Hope L. Stringer
Mr. Bruce Sullivan
Mr. Lewis Walker
Western Florida Lighting
Ms. Eleanor Whitworth

\$250 to \$499

American Paper and Twine Company
Charitable Trust

Mr. Douglas Anderson
Mr. & Mrs. John Barringer
Ms. Donna Best
Dr. Nancy Brown & Mr. Andrew May
Mr. Stephen Capizzi
Barbara & Eric Chazen
Mr. & Mrs. Kirby Davis
Mr. & Mrs. Tom Ellis
Mr. H. Carl Haywood
Mrs. Henry Hooker
Ms. Nancy Hyde
Ms. Rhonda Hyder
InstaMed
Daryl & Nan Jespersen
Mr. Joshua Koza
Dorothy & Jack Miller
Ms. Barbara Miskin
Nissan North America, Inc.
Mr. Michael Remey
Ms. Cherie Roberts
Corky Rorrer & Hermene Rocamora
Mr. & Mrs. Ben Russ
Ms. Nina Sivek
Ms. Christy L. Sluder
Mr. & Mrs. Lee Stewart
Mr. William Stokely IV
Martin Wolfson
Mr. & Mrs. Jack Zager
Mr. Raymond Zimmerman

ICE CREAM SOCIAL



Abe's Garden® resident Edith Hudson (r.) with Park Manor friends Sarah Lee Thomas, Lorraine Coyle and Dot Maxwell (and Life Engagement Coordinator Malloree Grimes, second from l.) at an ice cream social.

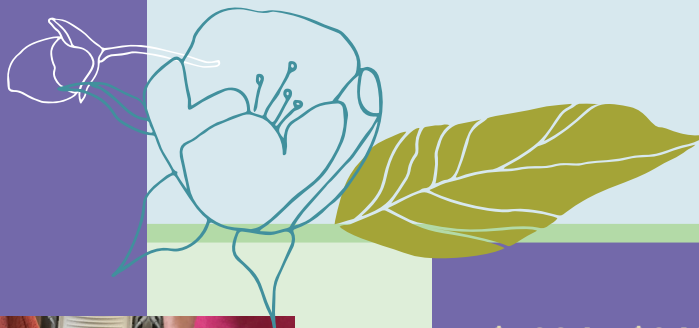

Miniature therapy horse Dream at Abe's Garden® for Kentucky Derby celebration.

\$100 to \$249

Edwin B. Anderson, Jr., MD
Ms. Nancy Anderson
Mrs. Mark Andersson
Mr. Jake Aronov
Mr. & Mrs. Hunter Atkins
Ms. Anna Bain Slater
Emiko Baldwin
Mr. & Mrs. E. Warner Bass
Tricia & Frank Bass
Mr. Jack Beam
Ms. Mary Bellios
Ms. Sandy Bivens
Ms. Katherine Boice
Ms. Merle Born
Robert S. Brandt Giving Fund
Ms. Kristin Brassell
Ms. Christi Brendlinger

Ms. Kathryn Caudle
Ms. Bonnie Chen
Mr. & Mrs. Tom Cigarran
City National Bank
Ms. Evelyn Clark
Mr. & Mrs. Mark Cohen
Mr. & Mrs. Paul Conkin
Mr. Charles Cook Jr.
Mr. & Mrs. Bruce Crabtree III
Ms. Aly Cunningham
Ms. Janet Daffinee
Mr. Allen DeCuyper &
Mr. Steve Sirls
Mr. John Dini
Ms. Dee Doochin
Mr. & Mrs. Gaines Dyer
Ms. Hillary Dzialowski
Ms. Ellen Easter

Did you know Corporate Matching Gifts can double or triple your personal gift?
Ask your Human Resources department about your employer's gift matching program today!

Mr. & Mrs. Lawrence J. Evans
 Ms. Valerie Feldman
 Mr. Leon Flottesch
 Greg & Chris Follansbee
 Dr. Henry Foster
 Mr. & Mrs. Henry Foyer
 Mr. & Mrs. Ron Froehlich
 Mrs. Sandra Fulton
 Mr. Rick Fuqua
 Nancy & Mark Garfinkel
 Ms. Elizabeth Geitz
 Steve & Patty Ghertner
 Mr. Thomas Gogarty
 Ms. Sally Gracey
 Dr. Ralph M. Greenbaum
 Mr. Michael Gryll
 Mr. Richard Gunn
 Mr. & Mrs. James Handler
 Mrs. Lois Held
 Ms. Debbie Hilgenhurst
 Kenny & Mindy Hirt
 Mr. Colman B. Hoffman
 Ms. Karla Howe
 Mr. Jesse Hudson
 Dr. & Mrs. Raymond Isenburg
 Mr.* & Mrs. Richard Jacobson
 Ian, Brody, Jonas and Nathan from
 Julia Green Elementary School
 Mr. & Mrs. Lee S. Kraft
 Debbie and Lawrence Kroman
 Ms. Dawn Kruis
 Mr. Peter R. Latusek
 Mr. & Mrs. Fred Lazenby
 Lehman Family Advised Fund
 Mr. Kevin Leigh
 Ms. Sally M. Levine
 Mr. Ralph Levy, Jr.
 Ms. Judy Lewis
 Ms. Sheryl Linck
 Mr. Michael Lissner
 Mr. James Maher
 Mr. & Mrs. James Marks
 Ms. Sandra McSeveney
 Mr. Mike Metzner
 Mr. Paul Meyer
 Yumiko Miller
 Mr. & Mrs. Paul Moore
 Ms. Ellen More
 Mr. & Mrs. Robert Moser
 Ms. Lauren Moskovitz
 Motown Friends
 Mrs. Catherine Murphy
 Ms. Claudia Murray
 Ms. Tina Nafus-Parshall
 Bunny & Lisa Oakes
 Mr. Jennings Orr

BUZZ EVANS' ENVIRONMENTAL AWARD

Buzz Evans, an Abe's Garden® and Park Manor volunteer who manages the on-site vegetable and wildflower gardens and beehives, was honored with a Volunteer Award from the Tennessee Environmental Council for his work to improve the pollinator habitat. Congratulations and thank you, Buzz!
(pictured with fellow volunteer gardener Paul Conkin, r.)

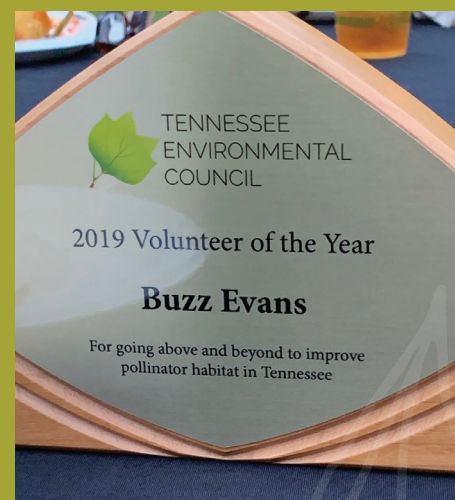

Mr. & Mrs. Theodore H. Paillet
 Ms. Elizabeth Papell
 Ms. Amy Pearl
 Mr. Jay Pelsinger
 Dr. & Mrs. Stewart Perlman
 Mr. & Mrs. J. Fred Pilkerton
 Mr. Dennis Porter
 Ms. Sandra Ray
 Mr. & Mrs. John Rochford
 Mr. & Mrs. Tom Rodgers
 Jane & John Roe
 Mr. Robert Rolfe
 Dr. Howard & Betty Lee Rosen
 Mr. Irv Rubenstein
 Mr. Gary Rzucidlo
 Ms. Vicki Schaefer
 Ms. Melisa Silverman
 Ms. Judy F. Simmons
 Dr. & Mrs. Manuel Sir
 Mr. and Mrs. E. Dan Smith II
 Dr. & Mrs. Robert B. Snyder
 Ms. Nan Speller
 Mr. & Mrs. L. Voyne Stepp

Mr. & Mrs. Andy Stone
 Mr. & Mrs. James M. Straus
 Mr. & Mrs. Paul Stumb
 Ms. Martha Sullivan
 Mr. Christopher Swink
 Mr. Jeffrey Thomas
 Mr. Robert Thomas
 Mr. William Tobin
 Mr. Reed Trickett
 Mrs. Pamela Trotter
 Ms. Bernadette Tucker
 Ms. Jean K. Turberville
 Ms. Monica Van Tassel
 Dr. & Mrs. Howard Weil
 Dr. Alix Weiss Sharp, PhD
 Mr. Ben Wells
 Ms. Joni P. Werthan
 Mr. Josh West
 Ms. Anne M. Westfall
 Mr. & Mrs. Ridley Wills II
 Mr. & Mrs. John Wesley Wilson
 Mr. & Mrs. Rick Wilson
 Mrs. Herbert Young

**deceased*

Perennial Society Founding Members

These individuals have included Abe's Garden® or Park Manor in their estate plans. If you would like to become a founding member, please contact Donna Coleman at dcoleman@abesgarden.org or 615.490.6340 before the end of 2019 so your name will be included in the next donor appreciation issue of Seeds.

• Geraldine Bryant • Mark & Donna Coleman • Gil & Judy Given • Mollie & Robert Perry • James & Suzanne Schulman •
• Jim & Debbie Shmerling • Mike & Lisa Shmerling • Rob & Lisa Shmerling • Beth Zeitlin •

Residents Bernie Berenson (l.) and Julia Evans made new friends when Primrose School of Nashville Midtown visited for Kindermusik® multi-generational engagement.

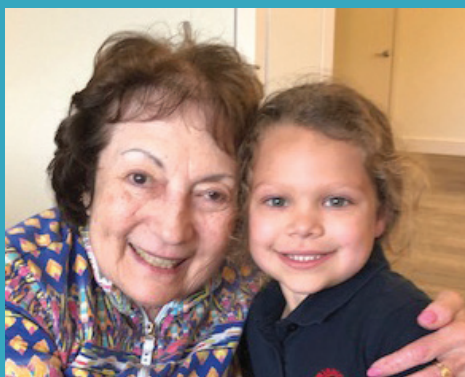

Gifts made in memory of...

Sam Bartholomew
Horace Bass
Judith Ann Bivens
Chad Breaux
Alice S. Buc
Peggy Caldwell
Gerald Chernofsky
Mary Clinard
Ruth Coleman
Ruby Cox
Martha Jane Dement
Paul Diamond

Dean Dodd
Robert Eisenstein
Roy Elam
Jimmy Flexer
Wilma Fong
Richard Fulton
Ruth Hayes Griggs
Donald Hillenmeyer
Lura Notgrass Knox
John Robert Leeson
Bill Long
Josephine Mager
Carolyn Mathis
Karen McCarty

Emmie McDonald
John McNaughton
Howard McPherson
Ethel Metcalfe
Charles Moore
Mary Mina Morgan
Melvin Ray Mulligan
Patsy Neal
Murray Ocko
Louis Palet
Eugene Pargh
Ben Perlman
Jeannie Robins
Blondena & Dickie Rorrer

Cecile Schlesinger
Maxine "Dikkie" Schoggen
Dorothy Seligman
Abe Shmerling
Irving Slotchiver
Ann Street
Joe Sullivan
Caroline Trabue
Carolyn Jane Trainer
Margarita J. Wilson
Roy Wunsch
Jeanne Pilkerton Zerfoss

RightGift helps givers and businesses purchase new items from stores such as Walmart, Target, Home Depot and Walgreens that are customized to the needs of Abe's Garden®. Log onto go.rightgift.com/AbesGarden to make an in-kind donation from the Abe's Garden Wish List.



Residents Linda Hassler (l.) and Emma Schwaber got in the spirit of an afternoon tea party by wearing hats and scarves.



In-Kind Donations

Ashland City Senior Center
Avec Moi
Best Brands
Mr. Mike Blanton
Ms. Geraldine Bryant
Mark & Donna Coleman
Country Music Association
Lynn Driver
Exit Planning Institute
The Fitzgerald Hartley Co.
Ms. Barbara Garner
Vince Gill & Amy Grant
Mr. Steven Greil
ithriveX
Ms. Joie Scott
Kendra Scott
Mr. Paul Kuhn, Jr.
Lyon Fitness Training
Metro Public Works
Mr. & Mrs. Richard Miller
Mr. Robert Oglander
Faith Ott
Mr. & Mrs. Bernard A. Pargh
Mr. Avi Poster
Prochaska Quinn & Ferraro, PC
Mr. Richard Rhea
Josh Ronen
Sage Age Strategies

Mr. Rudy Saperstein
Ms. Lisa Silver
Ms. Caroline Moses Sprouse
Mr. Marty Stuart
Tractor Supply Company
Mr. & Mrs. Peter Weiss
Ms. Beth Zeitlin

Gifts made in honor of...

Abe's Garden Caregivers and Staff
Abe's Garden Leadership Team
Phyllis Alper's Birthday
Bev Anderson
Sue Brook
Susan Bush
Glynn A. Clark
Mark & Donna Coleman
Drs. Cynthia & Ben Curtis
Dr. & Mrs. David Cutts
Mr. & Mrs. Roy Dickerson
Debra Edwards
Lynn Fleischer
Harry Friedman
Katie Gingrass
Mr. & Mrs. Robert Goidel
Cindee & Michael Gold
Eileen Handler

Heidi Hassenfeld
Edith Hudson
Jackie Karr
Dr. James Madden
Stephany Medina
Bob Moses
Perry Moskovitz
Scott Moskovitz's 65th Birthday
Mr. & Mrs. Harry Nichol
Beverly Patnaik
Donita Powell
Ann Robertson
Ronnie Schreiber
Anna Schulman
Sara Beth Schwab
Mr. & Mrs. Tony Scoville
Carolyn Sheffield
Mark & Goldie Shepard
Debbie & Jim Shmerling's 40th Wedding Anniversary
Jim Shmerling
Michael Shmerling
Chris Snider
Julie Strickland
Dr. & Mrs. Craig Sussman
Connie Tomlin
Ms. Beth Zeitlin



115 Woodmont Blvd.
Nashville, TN 37205

TO VIEW

Abe's Garden® Annual Report, visit

WWW.ABESGARDEN.ORG/ANNUALREPORTS



@abesgarden
615.997.3030

Abe's Garden® is a 501(c)(3) nonprofit organization.



donor spotlight **SAGE AGE STRATEGIES**

Sage Age Strategies is a strategic marketing and branding company with 100% of its team exclusively dedicated to senior living. For over 35 years, Sage Age has been creating successful growth strategies and census-enhancing campaigns to clients all over the country.

Abe's Garden® and Sage Age have enjoyed a very personal partnership working together to transform the lives of people living with Alzheimer's disease. The relationship began when Sage Age Founder and President, Faith Ott, was seeking philanthropic opportunities – an important component of Sage Age's mission. The founder of a long-term Sage Age client-partner introduced Faith to Abe's Garden Board Chair and Founder, Michael Shmerling. With that introduction, a 9-year partnership began.

Faith immediately connected to Abe's Garden's mission and offered to help in any way she could – not only because of her extensive experience in memory care, but also because of her passion and personal desire to improve life for those with the disease

(Faith's grandmother had Alzheimer's disease). That passion and commitment has grown even stronger and more personal as her husband is now living with dementia. "I am so thankful for my partnership with Abe's Garden," says Faith. "The Abe's Garden team has been tremendously supportive and helpful to me as I take this journey with Bill."

As an Abe's Garden board member and Strategic Planning and Fund Development committee chairperson, Faith has been instrumental in developing the brand and positioning strategies that communicate the Abe's Garden message and promote its collaborative efforts.

Faith was active in advocating for Abe's Garden's partnership with the Hearthstone Institute and the implementation of Hearthstone's *I'm Still Here*® engagement and training program developed by Dr. John Zeisel, President of Hearthstone Alzheimer Care, founder of the I'm Still Here® Foundation, and author of the paradigm-shifting bestseller, *I'm Still Here: A New Philosophy of Alzheimer's Care*. She also served on Abe's Garden's Executive Search committee and was responsible for hiring Executive Director, Chris Kincaid.

Faith and the Sage Age team have donated countless hours of professional and personal time. They are actively involved in most of Abe's Garden's and Park Manor's communications, digital and marketing strategies, including the design and production of Seeds.